



Use the following examples to take the same pictures of your own vehicle to be appraised. Make sure to get back far enough to get all the details in the shot. Make sure the files are in jpeg format and upload them using our Report Template online. Make sure your file size is no larger than 5MB per pic. If you need to resize your photos, follow this link for information on how get started resizing multiple photos all at once.

<https://youtu.be/19Gbl6oFrW0>

If you have any questions, please contact us at 833-888-VALU (8258)

Also, make sure the flash is only used on wider shots, do NOT use the flash when taking close pictures. EX: VIN, Mileage, Body Tags, etc...

Be sure to add any pictures of aftermarket and custom parts. Anything that can add value to the vehicle should be included in the pictures.

Thanks,

Encompass Auto Appraisal Team
www.EncompassAutoAppraisal.com
OnlineAutoAppraisals@gmail.com
833-888-VALU (8258)

FRONT LEFT



FRONT RIGHT



REAR LEFT



REAR RIGHT



FRONT



REAR



LEFT SIDE



RIGHT SIDE



UNDERHOOD



EMISSION STICKER

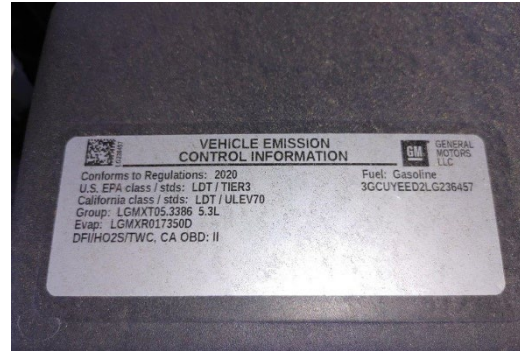

ENGINE LEFT CORNER



ENGINE RIGHT CORNER



UNDERCARRIAGE FRONT LEFT



UNDERCARRIAGE FRONT RIGHT



UNDERCARRIAGE REAR RIGHT



UNDERCARRIAGE REAR LEFT



PASSENGER DOOR PANEL



DRIVERS DOOR PANEL



DRIVERS SIDE INTERIOR/SEAT



PASSENGER INTERIOR/SEAT



STEERING WHEEL



HEADLINER



DRIVERS FLOOR



CONSOLE/RADIO/DASH OVERVIEW



FRONT LEFT TIRE/WHEEL



FRONT RIGHT TIRE/WHEEL



REAR RIGHT TIRE/WHEEL



REAR LEFT TIRE/WHEEL



VIN STICKER



ODOMETER



LICENSE PLATE

